

Revised

NASSAU COUNTY INDUSTRIAL
DEVELOPMENT AGENCY

APPLICATION FOR FINANCIAL ASSISTANCE



APPLICATION OF:

Delta Sheet Metal Corp. and/or related entities, 940 RE Company LLC and Steel 940, LLC
APPLICANT NAME

Please respond to all questions in this Application for Financial Assistance (the "Application") by, as appropriate:

- filling in blanks;
- checking the applicable term(s);
- attaching additional text (with notation in Application such as "see Schedule H, Item # 1", etc.); or
- writing "N.A.", signifying "not applicable".

All attachments responsive to questions found in this Application should be clearly labeled and attached as Schedule I to the Application. If an estimate is given, enter "EST" after the figure. One signed original and one photocopy of the Application (including all attachments) must be submitted.

The following amounts are payable to the Nassau County Industrial Development Agency (the "Agency") at the time this Application is submitted to the Agency: (i) a \$1,000 non-refundable application fee (the "Application Fee"); (ii) a \$3,500 expense deposit for the Agency's Transaction/Bond Counsel fees and expenses (the "Counsel Fee Deposit"), (iii) a \$2,500 expense deposit for the cost/benefit analysis with respect to the project contemplated by this Application (the "Cost/Benefit Deposit"), and (iv) a \$500 expense deposit for the real property tax valuation analysis, if applicable, with respect to the project contemplated by this Application (the "Valuation Deposit"). The Application Fee will not be credited against any other fees or expenses which are or become payable to the Agency in connection with this Application or the project contemplated herein (the "Project"). In the event that the subject transaction does not close for any reason, the Agency may use all or any part of the Counsel Fee Deposit, the Cost/Benefit Deposit and/or the Valuation Deposit to defray the cost of Transaction/Bond Counsel fees and expenses, the cost of obtaining a cost/benefit analysis and/or the cost of obtaining a real property tax valuation with respect to the Project. In the event that the subject transaction does close, the Counsel Fee Deposit, the Cost/Benefit Deposit and the Valuation Deposit shall be credited against the applicable expenses incurred by the Agency with respect to the Project.

Every signature page comprising part of this Application must be signed by the Applicant or this Application will not be considered complete or accepted for consideration by the Agency.

The Agency's acceptance of this Application for consideration does not constitute a commitment on the part of the Agency to undertake the proposed Project, to grant any financial assistance with respect to the proposed Project or to enter into any negotiations with respect to the proposed Project.

Information provided herein may be subject to disclosure under the New York Freedom of Information Law (New York Public Officers Law § 84 et seq.) ("FOIL"). If the Applicant believes that a portion of the material submitted with this Application is protected from disclosure under FOIL, the Applicant should mark the applicable section(s) or page(s) as "confidential" and state the applicable exception to disclosure under FOIL.

June 21, 2017

DATE

PART I. APPLICANT

A. APPLICANT FOR FINANCIAL ASSISTANCE:

Name: Delta Sheet Metal Corp. (see Part II, Item I for additional information)

Address: 39-35 Skillman Avenue, Long Island City, NY 11104

Fax: 212-886-6605

NY State Dept. of
Labor Reg #: _____ Federal Employer ID #: [REDACTED]

NAICS Code #: 238220

Website: www.deltasheetmetal.com

Name of CEO or
Authorized Representative Certifying Application: Peter J. Pappas, Jr.

Title of Officer: CEO

Phone Number: 212-243-2555 E-Mail: ppappasjr@pjmechanical.com

B. BUSINESS TYPE (Check applicable status. Complete blanks as necessary):

Sole Proprietorship ☐ General Partnership ☐ Limited Partnership ☐

Limited Liability Company ☐ **Privately Held Corporation ☒**

Publicly Held Corporation ☐ Exchange listed on _____

Not-for-Profit Corporation ☐

Income taxed as: **Subchapter S ☒** Subchapter C ☐
501(c)(3) Corporation ☐ Partnership ☐

State and Year of Incorporation/Organization: New York - 7/28/72

Qualified to do Business in New York: Yes ☒ No ☐ N/A ☐

C. APPLICANT COUNSEL:

Firm name: Forchelli, Curto, Deegan, Schwartz, Mineo & Terrana, LLP

Address: 333 Earle Ovington Blvd., Suite 1010, Uniondale, NY 11553

Contact: Daniel P. Deegan
Phone: 516-248-1700
Fax: 516-248-1729
E-Mail: ddeegan@forchellilaw.com

- | Name | Percentage owned |
|--------------------------|------------------|
| <u>PJM Holding Corp.</u> | <u>100%</u> |
| _____ | _____ % |
| _____ | _____ % |

- SEE ATTACHED

HIP

PJ Mechanical Corp. - Affiliate

Incorporated NYS July 1, 1971

EIN

Peter J. Pappas, Sr.

Peter J. Pappas, Jr.

James A. Pappas

Eva Georgopoulos

Employees 65

Owned 100% by PJM Holding Corp. Shares

[REDACTED]

CEO/Member of Board

President/Member of Board

COO/Member of Board

EVP/Secretary/Member of Board

Delta Sheet Metal Corp. - Affiliate

Incorporated NYS 1972

EIN

Peter J. Pappas, Sr.

Peter J. Pappas, Jr.

James A. Pappas

Eva Georgopoulos

Employees 235

Owned 100% by PJM Holding Corp.

[REDACTED]

CEO/Member of Board

President/Member of Board

COO/Member of Board

SVP/Secretary/Member of Board

Expert Insulation Corp.

Incorporated NYS 1992

EIN

Peter J. Pappas, Sr.

Steven Stupin

Eva Georgopoulos

[REDACTED]

President

100%

VP

Secretary/Treasurer

OWNERS

PJM Holding Corp - Parent Company

Incorporated NYS 2006

EIN [REDACTED]

Peter Pappas, Sr.

President/CEO/Member of Board

%

30%

Peter Pappas, Jr.

Vice President/Member of Board

30%

James A. Pappas

Vice President/Member of Board

30%

Tara Pappas-Guiffre (7/28/66)

10%

Eva Georgopoulos

Treasurer/Secretary/Member of Board

0

PJ Mechanical Service & Maintenance Corp. -**Affiliate**

Owned 100% by PJM Holding Corp.

Incorporated NYS 2001

EIN [REDACTED]

Peter J. Pappas, Sr.

CEO/Member of Board

Peter J. Pappas, Jr.

President/Member of Board

James A. Pappas

COO/Member of Board

Eva Georgopoulos

SVP/Secretary/Member of Board

Employees 75

135 West 18th Realty Corp.

Incorporated NYS 2001

EIN [REDACTED]

Peter J. Pappas, Sr.

CEO/Principal

100%

PJ Mechanical Building Services Corp.

Incorporated NYS 6/23/15

EIN [REDACTED]

Peter J. Pappas Sr.

20%

Peter J. Pappas Jr.

40%

James A. Pappas

40%

- F. Is the Applicant related to any other entity by reason of more than 50% common ownership? If YES, indicate name of related entity and relationship:

YES ☒

NO ☐

SEE ATTACHED

- G. List parent corporation, sister corporations and subsidiaries, if any:

SEE ATTACHED

- H. Has the Applicant (or any parent company, subsidiary, affiliate or related entity or person) been involved in, applied for or benefited by any prior industrial development financing in the municipality in which this Project is located, whether by the Agency or another issuer, or in a contiguous municipality? ("Municipality" herein means city, town or village, or, if the Project is not in an incorporated city or village, Nassau County.) If YES, describe:

YES ☐

NO ☒

- I. Is the Applicant (or any parent company, subsidiary, affiliate or related entity or person) or any principal(s) of the Applicant or its related entities involved in any litigation or aware of any threatened litigation that would have a material adverse effect on the Applicant's financial condition or the financial condition of said principal(s)? If YES, attach details at Schedule I.

YES ☐

NO ☒

- J. Has the Applicant (or any parent company, subsidiary, affiliate or related entity or person) or any principal(s) of the Applicant or its related entities, or any other business or concern with which such entities, persons or principal(s) have been connected, ever been involved, as debtor, in bankruptcy, creditors rights or receivership proceedings or sought protection from creditors? If YES, attach details at Schedule I.

YES ☐

NO ☒

- K. Has the Applicant (or any parent company, subsidiary, affiliate or related entity or person) or any principal(s) of the Applicant or its related entities, ever been convicted of any felony or misdemeanor (other than minor traffic offenses), or have any such related persons or principal(s) held positions or ownership interests in any firm or corporation that has been convicted of a felony or misdemeanor (other than minor traffic offenses), or are any of the foregoing the subject of a pending criminal proceeding or investigation? If YES, attach details at Schedule I.

YES ____

NO X

- L. Has the Applicant (or any parent company, subsidiary, affiliate or related entity or person) or any principal(s) of the Applicant or its related entities, or any other business or concern with which such entities, persons or principal(s) have been connected, been cited for (or is there a pending proceeding or investigation with respect to) a civil violation of federal, state or local laws or regulations with respect to labor practices, hazardous wastes, environmental pollution, taxation, or other operating practices? If YES, attach details at Schedule I.

YES ____

NO X

- M. Is the Applicant (or any parent company, subsidiary, affiliate or related entity or person) or any principal(s) of the Applicant or its related entities, or any other business or concern with which such entities, persons or principal(s) have been connected, delinquent or have any of the foregoing persons or entities been delinquent on any New York State, federal or local tax obligations within the past five (5) years? If YES, attach details at Schedule I.

YES ____

NO X

- N. Complete the following information for principals (including, in the case of corporations, officers and members of the board of directors and, in the case of limited liability company, members and managers) of the Applicant:

<u>Name</u>	<u>Title</u>	<u>Other Business Affiliations</u>
<u>SEE ATTACHED</u>	_____	_____
_____	_____	_____
_____	_____	_____

Do any of the foregoing principals hold elected or appointive positions with New York State, any political division of New York State or any other governmental agency? If YES, attach details at Schedule I.

YES X

NO ____

Are any of the foregoing principals employed by any federal, state or local municipality or any agency, authority, department, board, or commission thereof or any other governmental or quasi-governmental organization?

YES ____

NO X

O. Operation at existing location(s) (Complete separate Section O for each existing location):

1. (a) Location: 39-15 Skillman Avenue, Long Island City, NY 11104
(b) Number of Employees: Full-Time: 310 Part-Time: ____
(c) Annual Payroll, excluding benefits: \$26,125,717
(d) Type of operation (e.g. manufacturing, wholesale, distribution, retail, etc.)
and products or services: sheet metal manufacturing/warehouse
(e) Size of existing facility real property
(i.e., acreage of land): N/A
(f) Buildings (number and square footage of each): 1/90,000 sf
(g) Applicant's interest in the facility
FEE TITLE: ____ LEASE: X OTHER (describe below): ____

2. Will the completion of the proposed Project result in the removal of a plant or facility of the Applicant, or of a proposed user, occupant or tenant of the Project, or a relocation of any employee of the Applicant, or any employee of a proposed user, occupant or tenant of the Project, from one area of the State of New York (but outside of Nassau County) to a location in Nassau County or in the abandonment of such a plant or facility located in an area of the State of New York outside of Nassau County? If YES, complete the attached Anti-Raiding Questionnaire (Schedule D).

YES X

NO

3. Will the proposed Project result in the removal or abandonment of a plant or facility of the Applicant, or of a proposed user, occupant or tenant of the proposed Project, or a relocation of any employee of the Applicant, or any employee of a proposed user, occupant or tenant of the proposed Project, located within Nassau

County? If YES, identify the location of the plant or facility and provide explanation.

YES ☐

NO ☒

- P. Has the Applicant considered moving to another state or another location within New York State? If YES, explain circumstances.

YES ☒

NO ☐

The Applicant has considered moving the operations currently undertaken in its current Long Island City location to other states which have a significantly lower cost of doing business and could easily accommodate an expanded facility of the Applicant. New Jersey, in particular, has such benefits, and is also easily accessible to the employees of the Applicant.

- Q. Does any one supplier or customer account for over 50% of Applicant's annual purchases or sales, respectively? If YES, attach name and contact information for supplier and/or customer, as applicable:

YES ☐

NO ☒

- R. Does the Applicant (including any related entity or person) or any principal(s) of the Applicant or its related entities, or any other business or concern with which such entities, persons or principal(s) have been connected, have any contractual or other relationship with the Agency or the County of Nassau? If YES, attach details at Schedule I.

YES ☐

NO ☒

- S. Nature of Applicant's business (e.g., description of goods to be sold, products manufactured, assembled or processed, services rendered):

HVAC/Sheet Metal Manufacturing and Installation

- T. ANY RELATED PARTY PROPOSED TO BE A USER OF THE PROJECT: N/A

Name: _____

Relationship to Applicant: _____

Provide the information requested in Questions A through S above with respect to each such party by attachment at Schedule I.

PART I. APPLICANT

A. APPLICANT FOR FINANCIAL ASSISTANCE:

Name: Steel 940, LLC

Address: 999 South Oyster Bay Road, Suite 200, Bethpage, NY 11714

Fax: _____

NY State Dept. of
Labor Reg #: _____ Federal Employer ID #: [REDACTED]

NAICS Code #: _____

Website: _____

Name of CEO or
Authorized Representative Certifying Application:

Title of Officer: Joseph Lostritto, Jr.

Phone Number: _____ E-Mail: jlostritto@steelequities.com

B. BUSINESS TYPE (Check applicable status. Complete blanks as necessary):

Sole Proprietorship _____ General Partnership _____ Limited Partnership _____

Limited Liability Company X Privately Held Corporation _____

Publicly Held Corporation _____ Exchange listed on _____

Not-for-Profit Corporation _____

Income taxed as: Subchapter S _____ Subchapter C _____
501(c)(3) Corporation _____ Partnership _____

State and Year of Incorporation/Organization: Delaware, 2017

Qualified to do Business in New York: Yes X No _____ N/A _____

C. APPLICANT COUNSEL:

Firm name: Forchelli, Curto, Deegan, Schwartz, Mineo & Terrana, LLP

Address: 333 Earle Ovington Blvd., Suite 1010, Uniondale, NY 11553

Primary
Contact: Daniel P. Deegan
Phone: 516-248-1700
Fax: 516-248-1729
E-Mail: ddeegan@forchellilaw.com

- D. Principal stockholders, members or partners, if any (i.e., owners of 10% or more of equity/voting rights in Applicant):

Name	Percentage owned
<u>Various Family Trusts</u>	<u>16</u> % (each)
<u> </u>	<u> </u> %

- E. If any of the persons described in the response to the preceding Question, or a group of said persons, owns more than a 50% interest in the Applicant, list all other entities which are related to the Applicant by virtue of such persons having more than a 50% interest in such entities: N/A

- F. Is the Applicant related to any other entity by reason of more than 50% common ownership? If YES, indicate name of related entity and relationship:

YES X

NO

Nassau Steel LLC, Steel O-II LLC, Steel G, LLC, 2200 Northern Steel LLC, Steel One LLC, Steel Circuit LLC

- G. List parent corporation, sister corporations and subsidiaries, if any:

Steel Equities, LLC

- H. Has the Applicant (or any parent company, subsidiary, affiliate or related entity or person) been involved in, applied for or benefited by any prior industrial development financing in the municipality in which this Project is located, whether by the Agency or another issuer, or in a contiguous municipality? ("Municipality" herein means city, town or village, or, if the Project is not in an incorporated city or village, Nassau County.) If YES, describe:

YES X

NO

Nassau Steel LLC, Steel O-II LLC, Steel G, LLC, 2200 Northern Steel LLC, Steel One LLC, Steel Circuit LLC

- I. Is the Applicant (or any parent company, subsidiary, affiliate or related entity or person) or any principal(s) of the Applicant or its related entities involved in any litigation or aware of any threatened litigation that would have a material adverse effect on the Applicant's financial condition or the financial condition of said principal(s)? If YES, attach details at Schedule I.

YES

NO X

- J. Has the Applicant (or any parent company, subsidiary, affiliate or related entity or person) or any principal(s) of the Applicant or its related entities, or any other business or concern with which such entities, persons or principal(s) have been connected, ever been involved, as debtor, in bankruptcy, creditors rights or receivership proceedings or sought protection from creditors? If YES, attach details at Schedule I.

YES ____

NO X__

- K. Has the Applicant (or any parent company, subsidiary, affiliate or related entity or person) or any principal(s) of the Applicant or its related entities, ever been convicted of any felony or misdemeanor (other than minor traffic offenses), or have any such related persons or principal(s) held positions or ownership interests in any firm or corporation that has been convicted of a felony or misdemeanor (other than minor traffic offenses), or are any of the foregoing the subject of a pending criminal proceeding or investigation? If YES, attach details at Schedule I.

YES ____

NO X__

- L. Has the Applicant (or any parent company, subsidiary, affiliate or related entity or person) or any principal(s) of the Applicant or its related entities, or any other business or concern with which such entities, persons or principal(s) have been connected, been cited for (or is there a pending proceeding or investigation with respect to) a civil violation of federal, state or local laws or regulations with respect to labor practices, hazardous wastes, environmental pollution, taxation, or other operating practices? If YES, attach details at Schedule I.

YES ____

NO X__

- M. Is the Applicant (or any parent company, subsidiary, affiliate or related entity or person) or any principal(s) of the Applicant or its related entities, or any other business or concern with which such entities, persons or principal(s) have been connected, delinquent or have any of the foregoing persons or entities been delinquent on any New York State, federal or local tax obligations within the past five (5) years? If YES, attach details at Schedule I.

YES ____

NO X__

- N. Complete the following information for principals (including, in the case of corporations, officers and members of the board of directors and, in the case of limited liability company, members and managers) of the Applicant:

<u>Name</u>	<u>Title</u>	<u>Other Business Affiliations</u>
Joseph Lostritto	_____	_____
Glenn Lostritto	_____	_____
_____	_____	_____
_____	_____	_____

Do any of the foregoing principals hold elected or appointive positions with New York State, any political division of New York State or any other governmental agency? If YES, attach details at Schedule I.

YES _____

NO X _____

Are any of the foregoing principals employed by any federal, state or local municipality or any agency, authority, department, board, or commission thereof or any other governmental or quasi-governmental organization?

YES _____

NO X _____

O. Operation at existing location(s) (Complete separate Section O for each existing location): N/A

1. (a) Location: _____

(b) Number of Employees: Full-Time: _____ Part-Time: _____

(c) Annual Payroll, excluding benefits: _____

(d) Type of operation (e.g. manufacturing, wholesale, distribution, retail, etc.)
and products or services: _____

(e) Size of existing facility real property
(i.e., acreage of land): _____

(f) Buildings (number and square footage of each): _____

(g) Applicant's interest in the facility

FEE TITLE: _____ LEASE: _____ OTHER (describe below): _____

2. Will the completion of the proposed Project result in the removal of a plant or facility of the Applicant, or of a proposed user, occupant or tenant of the Project, or a relocation of any employee of the Applicant, or any employee of a proposed user, occupant or tenant of the Project, from one area of the State of New York (but outside of Nassau County) to a location in Nassau County or in the abandonment of such a plant or facility located in an area of the State of New York outside of Nassau County? If YES, complete the attached Anti-Raiding Questionnaire (Schedule D).

YES X _____

NO _____

3. Will the proposed Project result in the removal or abandonment of a plant or facility of the Applicant, or of a proposed user, occupant or tenant of the proposed Project, or a relocation of any employee of the Applicant, or any employee of a

proposed user, occupant or tenant of the proposed Project, located within Nassau County? If YES, identify the location of the plant or facility and provide explanation.

YES ☐

NO

- P. Has the Applicant considered moving to another state or another location within New York State? If YES, explain circumstances.

YES ☐

NO X

- Q. Does any one supplier or customer account for over 50% of Applicant's annual purchases or sales, respectively? If YES, attach name and contact information for supplier and/or customer, as applicable:

YES ☐

NO X

- R. Does the Applicant (including any related entity or person) or any principal(s) of the Applicant or its related entities, or any other business or concern with which such entities, persons or principal(s) have been connected, have any contractual or other relationship with the Agency or the County of Nassau? If YES, attach details at Schedule I.

YES ☐

NO X

- S. Nature of Applicant's business (e.g., description of goods to be sold, products manufactured, assembled or processed, services rendered): N/A
-
-

- T. ANY RELATED PARTY PROPOSED TO BE A USER OF THE PROJECT:

Name: _____

Relationship to Applicant: _____

Provide the information requested in Questions A through S above with respect to each such party by attachment at Schedule I.

PART I. APPLICANT

A. APPLICANT FOR FINANCIAL ASSISTANCE:

Name: 940 RE Company LLC

Address: 55 Broad Street, 4th Floor, New York, NY 10004

Fax: _____

NY State Dept. of
Labor Reg #: _____ Federal Employer ID #:

NAICS Code #: _____

Website: _____

Name of CEO or
Authorized Representative Certifying Application:

Title of Officer: Peter J. Pappas, Jr.

Phone Number: _____ E-Mail: ppappasjr@pjmechanical.com

B. BUSINESS TYPE (Check applicable status. Complete blanks as necessary):

Sole Proprietorship ☐ General Partnership ☐ Limited Partnership ☐

Limited Liability Company ☒ Privately Held Corporation ☐

Publicly Held Corporation ☐ Exchange listed on _____

Not-for-Profit Corporation ☐

Income taxed as: Subchapter S ☐ Subchapter C ☐
501(c)(3) Corporation ☐ Partnership ☐

State and Year of Incorporation/Organization: New York/2017

Qualified to do Business in New York: Yes ☐ No ☐ N/A ☒

C. APPLICANT COUNSEL:

Firm name: Forchelli, Curto, Deegan, Schwartz, Mineo & Terrana, LLP

Address: 333 Earle Ovington Blvd., Suite 1010, Uniondale, NY 11553

Primary

Contact: Daniel P. Deegan

Phone: 516-248-1700

Fax: 516-248-1729

E-Mail: ddeegan@forchellilaw.com

- D. Principal stockholders, members or partners, if any (i.e., owners of 10% or more of equity/voting rights in Applicant):

Name	Percentage owned
JP 940 Real Estate Company, LLC	<u>50</u> %
PJP Real Estate Company, LLC	<u>50</u> %

- E. If any of the persons described in the response to the preceding Question, or a group of said persons, owns more than a 50% interest in the Applicant, list all other entities which are related to the Applicant by virtue of such persons having more than a 50% interest in such entities: N/A

- F. Is the Applicant related to any other entity by reason of more than 50% common ownership? If YES, indicate name of related entity and relationship:

YES ____

NO X__

- G. List parent corporation, sister corporations and subsidiaries, if any:

- H. Has the Applicant (or any parent company, subsidiary, affiliate or related entity or person) been involved in, applied for or benefited by any prior industrial development financing in the municipality in which this Project is located, whether by the Agency or another issuer, or in a contiguous municipality? ("Municipality" herein means city, town or village, or, if the Project is not in an incorporated city or village, Nassau County.) If YES, describe:

YES ____

NO X__

- I. Is the Applicant (or any parent company, subsidiary, affiliate or related entity or person) or any principal(s) of the Applicant or its related entities involved in any litigation or aware of any threatened litigation that would have a material adverse effect on the Applicant's financial condition or the financial condition of said principal(s)? If YES, attach details at Schedule I.

YES ____

NO X__

- J. Has the Applicant (or any parent company, subsidiary, affiliate or related entity or person) or any principal(s) of the Applicant or its related entities, or any other business or concern with which such entities, persons or principal(s) have been connected, ever been involved, as debtor, in bankruptcy, creditors rights or receivership proceedings or sought protection from creditors? If YES, attach details at Schedule I.

YES ____

NO X__

- K. Has the Applicant (or any parent company, subsidiary, affiliate or related entity or person) or any principal(s) of the Applicant or its related entities, ever been convicted of any felony or misdemeanor (other than minor traffic offenses), or have any such related persons or principal(s) held positions or ownership interests in any firm or corporation that has been convicted of a felony or misdemeanor (other than minor traffic offenses), or are any of the foregoing the subject of a pending criminal proceeding or investigation? If YES, attach details at Schedule I.

YES ____

NO X

- L. Has the Applicant (or any parent company, subsidiary, affiliate or related entity or person) or any principal(s) of the Applicant or its related entities, or any other business or concern with which such entities, persons or principal(s) have been connected, been cited for (or is there a pending proceeding or investigation with respect to) a civil violation of federal, state or local laws or regulations with respect to labor practices, hazardous wastes, environmental pollution, taxation, or other operating practices? If YES, attach details at Schedule I.

YES ____

NO X

- M. Is the Applicant (or any parent company, subsidiary, affiliate or related entity or person) or any principal(s) of the Applicant or its related entities, or any other business or concern with which such entities, persons or principal(s) have been connected, delinquent or have any of the foregoing persons or entities been delinquent on any New York State, federal or local tax obligations within the past five (5) years? If YES, attach details at Schedule I.

YES ____

NO X

- N. Complete the following information for principals (including, in the case of corporations, officers and members of the board of directors and, in the case of limited liability company, members and managers) of the Applicant:

<u>Name</u>	<u>Title</u>	<u>Other Business Affiliations</u>
_____	_____	_____
_____	_____	_____
_____	_____	_____

Do any of the foregoing principals hold elected or appointive positions with New York State, any political division of New York State or any other governmental agency? If YES, attach details at Schedule I.

YES ____

NO ____

Are any of the foregoing principals employed by any federal, state or local municipality or any agency, authority, department, board, or commission thereof or any other governmental or quasi-governmental organization?

YES ____

NO ____

O. Operation at existing location(s) (Complete separate Section O for each existing location): N/A

1. (a) Location: _____

(b) Number of Employees: Full-Time: ____ Part-Time: ____

(c) Annual Payroll, excluding benefits: _____

(d) Type of operation (e.g. manufacturing, wholesale, distribution, retail, etc.) and products or services: _____

(e) Size of existing facility real property (i.e., acreage of land): _____

(f) Buildings (number and square footage of each): _____

(g) Applicant's interest in the facility

FEE TITLE: ____ LEASE: ____ OTHER (describe below): ____

2. Will the completion of the proposed Project result in the removal of a plant or facility of the Applicant, or of a proposed user, occupant or tenant of the Project, or a relocation of any employee of the Applicant, or any employee of a proposed user, occupant or tenant of the Project, from one area of the State of New York (but outside of Nassau County) to a location in Nassau County or in the abandonment of such a plant or facility located in an area of the State of New York outside of Nassau County? If YES, complete the attached Anti-Raiding Questionnaire (Schedule D).

YES X

NO

3. Will the proposed Project result in the removal or abandonment of a plant or facility of the Applicant, or of a proposed user, occupant or tenant of the proposed Project, or a relocation of any employee of the Applicant, or any employee of a proposed user, occupant or tenant of the proposed Project, located within Nassau

County? If YES, identify the location of the plant or facility and provide explanation.

YES ____

NO

- P. Has the Applicant considered moving to another state or another location within New York State? If YES, explain circumstances.

YES ____

NO X

- Q. Does any one supplier or customer account for over 50% of Applicant's annual purchases or sales, respectively? If YES, attach name and contact information for supplier and/or customer, as applicable:

YES ____

NO X

- R. Does the Applicant (including any related entity or person) or any principal(s) of the Applicant or its related entities, or any other business or concern with which such entities, persons or principal(s) have been connected, have any contractual or other relationship with the Agency or the County of Nassau? If YES, attach details at Schedule I.

YES ____

NO X

- S. Nature of Applicant's business (e.g., description of goods to be sold, products manufactured, assembled or processed, services rendered): N/A
-
-

- T. ANY RELATED PARTY PROPOSED TO BE A USER OF THE PROJECT:

Name: _____

Relationship to Applicant: _____

Provide the information requested in Questions A through S above with respect to each such party by attachment at Schedule I.

PART II. PROPOSED PROJECT

A. Types of Financial Assistance Requested:

- ☐ Tax-Exempt Bonds
- ☐ Taxable Bonds
- ☐ Refunding Bonds
- ☒ Sales/Use Tax Exemption
- ☒ Mortgage Recording Tax Exemption
- ☒ Real Property Tax Exemption
- ☐ Other (specify): _____

B. Type of Proposed Project (check all that apply and provide requested information):

- ☐ New Construction of a Facility
Square footage: _____
- ☐ Addition to Existing Facility
Square footage of existing facility: _____
Square footage of addition: _____
- ☒ Renovation of Existing Facility
Square footage of area renovated: +/- 66,000 sq. ft.
Square footage of existing facility: +/- 74,000 sq. ft.
- ☒ Acquisition of Land/Building
Acreage/square footage of land: 3.05 acres
Square footage of building: 74,000 sq. ft.
- ☒ Acquisition of Furniture/Machinery/Equipment
List principal items or categories:
Office furniture, computer equipment, heavy
machinery

- ☐ Other (specify): _____

C. Briefly describe the purpose of the proposed Project, the reasons why the Project is necessary to the Applicant and why the Agency's financial assistance is necessary, and the effect the Project will have on the Applicant's business or operations:

The Applicant's current lease in Long Island City is scheduled to expire in June 2019. Rents in Long Island City and throughout Queens have drastically increased in the years since the Applicant initially occupied its current premises and a reasonably priced rental in the area has become impossible to find. Therefore, the Applicant has found it necessary to expand its search

for a new location for the period after its current rental will expire to additional areas within the tri-state area, which would allow the Applicant to continue to meet the demands of its existing customers in New York and New Jersey, and, in order lower its costs to stay competitive in its industry. A relocation to Hicksville would serve these purposes. However, the financial assistance of the Agency is needed to offset the high costs of taxes and doing business in Long Island compared to similar facilities in New Jersey.

- D. Is there a likelihood that the proposed Project would not be undertaken by the Applicant but for the granting of the financial assistance by the Agency? (If yes, explain; if no, explain why the Agency should grant the financial assistance with respect to the proposed Project)

YES X

NO _____

If the Applicant is unable to obtain the financial assistance from the Agency, it would not proceed with the proposed Project. As a result, not only would the Applicant be unable to relocate and re-configure its operations to Nassau County, the Applicant could be faced with the potential loss of a substantial number of jobs to a location outside of New York State.

- E. If the Applicant is unable to arrange Agency financing or other Agency financial assistance for the Project, what will be the impact on the Applicant and Nassau County? Would the Applicant proceed with the Project without Agency financing or other Agency financial assistance? Describe.

The impact on the County would be substantial in that the County would not receive the numerous benefits associated with the Project, including an increase in quality, high-paying jobs within the County (and their associated multiplier economic impact). The County would also lose the benefits to be gained from having construction jobs as a result of the renovation of the proposed facility.

- F. Location of Project:

Street Address: 940 South Oyster Bay Road, Hicksville, NY

City/Village(s): _____

Town(s): Oyster Bay

School District(s): Hicksville School District

Tax Map Section: 46 Block: N Lot: 72

Census Tract Number: _____

G. Present use of the Project site: Vacant warehouse

H. (a) What are the current real estate taxes on the Project site? (If amount of current taxes is not available, provide assessed value for each): **\$306,687**

General: \$ 160,697
School: \$ 145,990
Village: \$ _____

(b) Are tax certiorari proceedings currently pending with respect to the Project real property? If YES, attach details at Schedule I including copies of pleadings, decisions, etc.

YES

NO X

I. Describe proposed Project site ownership structure (*i.e.*, Applicant or other entity):

Currently, Steel K, LLC, an affiliate of Steel Equities, is in contract to acquire the Project Facility from Giapreet, LLC, an unrelated entity. Prior to the closing, Steel K, LLC shall assign its right, title and interest under the contract to a tenancy in common, comprised of two entities, one of which, Steel 940 LLC, a Delaware limited liability company, is an affiliate of Steel K, LLC; the other tenant in common, 940 RE Company LLC, a New York limited liability company, is affiliated with Delta Sheet Metal Corp., a co-Applicant. Upon the closing of the transaction with the Agency, Delta Sheet Metal Corp., or an affiliate thereof, shall enter into a lease agreement with the two tenancy in common entities.

J. To what purpose will the building or buildings to be acquired, constructed or renovated be used by the Applicant? (Include description of goods to be sold, products to be manufactured, assembled or processed and services to be rendered.)

The building will be the home base of operations for the Applicant's construction worker employees, will be used for the sheet metal/duct fabrication/manufacturing operations by the Applicant's union employees, and will provide office space for Applicant's administrative employees. The building will also be used for training of its skilled manufacturing employees.

K. If any space in the Project is to be leased to or occupied by third parties (*i.e.*, parties not related to the Applicant), or is currently leased to or occupied by third parties who will remain as tenants, provide the names and contact information for each such tenant, indicate total square footage of the Project to be leased to each tenant, and describe proposed use by each tenant:

N/A

- L. Provide, to the extent available, the information requested, in Part I, Questions A, B, D and O, with respect to any party described in the preceding response.

- M. Does the proposed Project meet zoning/land use requirements at proposed location?

YES X

NO ____

1. Describe present zoning/land use: _____
2. Describe required zoning/land use, if different: _____
3. If a change in zoning/land use is required, please provide details/status of any request for change of zoning/land use requirements:

- N. Does the Applicant, or any related entity or person, currently hold a lease or license on the Project site? If YES, please provide details and a copy of the lease/license.

YES ____

NO X

- O. Does the Applicant, or any related entity or person, currently hold fee title to (i.e. own) the Project site?

YES ____

NO X

If YES, indicate:

- (a) Date of purchase: _____
- (b) Purchase price: \$ _____
- (c) Balance of existing mortgage, if any: \$ _____
- (d) Name of mortgage holder: _____
- (e) Special conditions: _____

If NO, indicate name of present owner of Project site: Giapreet, LLC

- P. Does the Applicant or any related person or entity have an option or a contract to purchase the Project site and/or any buildings on the Project site?

YES X

NO

If YES, attach copy of contract or option at Schedule I and indicate:

- (a) Date signed: February 8, 2017
(b) Purchase price: \$10,400,000
(c) Closing date: Spring/Summer 2017

Is there a relationship legally or by virtue of common control or ownership between the Applicant (and/or its principals) and the seller of the Project (and/or its principals)?
If YES, describe:

YES

NO X

- Q. Will customers personally visit the Project site for either of the following economic activities? If YES with respect to either economic activity indicated below, complete the attached Retail Questionnaire (Schedule E).

Sales of Goods: YES NO X Sales of Services: YES NO X

- R. Describe the social and economic conditions in the community where the Project site is or will be located and the impact of the proposed Project on the community (including impact on infrastructure, transportation, fire and police and other government-provided services):

The Project site is in an area which contains exclusively industrial and commercial properties; thus, the impact on government provided services is expected to be minimal.

- S. Identify the following Project parties (if applicable):

Architect: _____
Engineer: _____
Contractors: _____

An affiliate of Steel Equities will be performing the renovation work.

- T. Will the Project be designed and constructed to comply with Green Building Standards? (if YES, describe the LEED green building rating that will be achieved):

YES ____

NO X

- U. Is the proposed Project site located on a Brownfield? (if YES, provide description of contamination and proposed remediation)

YES ____

NO X

- V. Will the proposed Project produce a unique service or product or provide a service that is not otherwise available in the community in which the proposed Project site is located?

YES

NO X

- W. Is the proposed Project site currently subject to an IDA transaction (whether through the Agency or otherwise)? If yes, explain.

YES ____

NO X

PART III. CAPITAL COSTS OF THE PROJECT

- A. Provide an estimate of cost of all items listed below:

	<u>Item</u>	<u>Cost</u>
1.	Land and/or Building Acquisition	\$10,400,000
2.	Building Demolition	\$
3.	Construction/Reconstruction/Renovation	\$750,000
4.	Site Work	\$
5.	Infrastructure Work	\$750,000
6.	Architectural/Engineering Fees	\$ 75,000
7.	Applicant's Legal Fees	\$
8.	Financial Fees	\$
9.	Other Professional Fees	\$

10.	Furniture, Equipment & Machinery Acquisition (not included in 3. above)	\$500,000
11.	Other Soft Costs (describe)	\$
12.	Other (describe)	\$
Total		\$12,475,000

B. Estimated Sources of Funds for Project Costs:

a.	Tax-Exempt IDA Bonds:	\$
b.	Taxable IDA Bonds:	\$
c.	Conventional Mortgage Loans:	\$ 8,000,000
d.	SBA or other Governmental Financing:	\$
	Identify:	
e.	Other Public Sources (e.g., grants, tax credits):	\$
	Identify:	
f.	Other Loans:	\$
g.	Equity Investment:	\$ 4,475,000
	(excluding equity attributable to grants/tax credits)	

TOTAL	\$12,475,000
-------	--------------

What percentage of the total project costs are funded/financed from public sector sources: 0%

C. Have any of the above costs been paid or incurred (including contracts of sale or purchase orders) as of the date of this application? If YES, describe particulars on a separate sheet.

YES _____ NO X

D. Are items of working capital, moving expenses, work in progress, or stock in trade included in the proposed uses of the bond proceeds (if applicable)? If YES, provide details:

YES _____ NO _____ NOT APPLICABLE X

E. Will any of the funds to be borrowed through the Agency's issuance of bonds, if applicable, be used to repay or refinance an existing mortgage, outstanding loan or an outstanding bond issue? If YES, provide details:

YES _____

NO _____

NOT APPLICABLE X

- F. Has the Applicant made any arrangement for the marketing or the purchase of the bonds or the provision of other third party financing (if applicable)? If YES, indicate with whom (subject to Agency approval) and provide a copy of any term sheet or commitment letter issued with respect to such financing.

YES X

NO _____

NOT APPLICABLE _____

The Applicant is currently negotiating third party financing with TD Bank.

- G. Construction Cost Breakdown:
- Total Cost of Construction: \$2,000,000 (sum of 2-5 and 10 in Question A above)
- Cost for materials: \$800,000
- % Sourced in County: 100%
- % Sourced in State: 100% (incl. County)
- Cost for labor: \$1,000,000
- % Sourced in County: 100%
- % Sourced in State: 100% (incl. County)
- Cost for "other": \$200,000
- % Sourced in County: 30%
- % Sourced in County: 100% (incl. County)

The Applicant acknowledges that the transaction/bond documents may include a covenant by the Applicant to undertake and document the total amount of capital investment as set forth in this Application.

PART IV. COST/BENEFIT ANALYSIS

- A. If the Applicant presently operates in Nassau County, provide the current annual payroll. Estimate projected payroll at the Project site in First Year, Second Year and Third Year after completion of the Project: N/A

	<u>Present</u>	<u>First Year</u>	<u>Second Year</u>	<u>Third Year</u>
Full-time:	\$ _____	\$ _____	\$ _____	\$ _____
Part-time: ¹	_____	_____	_____	_____

List the average salaries or provide ranges of salaries for the following categories of jobs (on a full-time equivalency basis) projected to be retained/created in Nassau County as a result of the proposed Project:

<u>Category of Jobs to be Retained:</u>	<u>Average Salary or Range of Salary:</u>	<u>Average Fringe Benefits or Range of Fringe Benefits</u>
Management		
Professional		
Administrative		
Production		
Supervisor		
Laborer		

¹ NOTE: The Agency converts part-time jobs into FTE's for evaluation and reporting purposes by dividing the number of part-time jobs by two (2).

Independent Contractor ²		
Other		

<u>Category of Jobs to be Created:</u>	<u>Average Salary or Range of Salary:</u>	<u>Average Fringe Benefits or Range of Fringe Benefits</u>
Management	\$250,000	\$45,000
Professional	\$80,000	\$20,000
Administrative	\$40,000	\$15,000
Production	\$85,000	\$65,000
Supervisor	\$100,000	\$80,000
Laborer	\$100,000	\$80,000
Independent Contractor ³		
Other		

The Agency may utilize the foregoing employment projections and the projections set forth in Schedule C, among other things, to determine the financial assistance that will be offered by the Agency to the Applicant. The Applicant acknowledges that the transaction/bond documents may include a covenant by the Applicant to retain the number of jobs, types of occupations and amount of payroll with respect to the Project set forth in this Application.

- B. (i) Will the Applicant transfer current employees from existing location(s)? If YES, describe, please describe the number of current employees to be transferred and the location from which such employees would be transferred:

YES X NO

Employees will be transferred from Long Island City/NY

39-35 Skillman Avenue, Long Island City, NY 11004

- (ii) Describe the number of estimated full time equivalent construction jobs to be created as a result of undertaking the project, to the extent any:

10

² As used in this chart, this category includes employees of independent contractors.

³ As used in this chart, this category includes employees of independent contractors.

- C. What, if any, is the anticipated increase in the dollar amount of production, sales or services following completion of the Project?

\$ 2%

What percentage of the foregoing amount is subject to New York sales and use tax?

20%

What percentage of the Applicant's total dollar amount of production, sales or services (including production, sales or services rendered following completion of the Project) are made to customers outside the economic development region (i.e., Nassau and Suffolk Counties)?

80%

Describe any other municipal revenues that will result from the Project (excluding the above and any PILOT payments):

Municipal revenues will include income taxes and sales taxes from employee salaries and employee purchases

- D. What is the estimated aggregate annual amount of goods and services to be purchased by the Applicant for each year after completion of the Project and what portion will be sourced from businesses located in the County and the State (including the County):

	<u>Amount</u>	<u>% Sourced in County</u>	<u>% Sourced in State</u>
Year 1	\$15,000,000	50%	90%
Year 2	\$17,000,000	55%	90%
Year 3	\$19,000,000	55%	90%

- E. Describe, if applicable, other benefits to the County anticipated as a result of the Project, including a projected annual estimate of additional sales tax revenue generated, directly and indirectly, as a result of undertaking the project:

The Applicant's employees will be based in Nassau County, which will provide numerous benefits to the County, including sales taxes on employee purchases.

- F. Estimated Value of Requested Financial Assistance:

Estimated Value of Sales Tax Benefit: \$69,000.00

(i.e., gross amount of cost of goods and services
that are subject to state and local sales and use taxes
multiplied by 8.625%)

Estimated Value of Mortgage Tax Benefit: \$62,400.00
(i.e., principal amount of mortgage loans
loans multiplied by [0.75%])

Estimated Property Tax Benefit:

Will the proposed Project utilize a property tax
exemption benefit other than from the Agency: NONE
(if so, please describe)

Term of PILOT Requested: 20 year

Existing Property Taxes on Land and Building: \$ \$306,687

Estimated Property Taxes on completed Project: \$ TBD
(without Agency financial assistance)

NOTE: Upon receipt of this Application by the Agency,
the Agency's staff will create a PILOT schedule and estimate
the amount of PILOT Benefit/Cost utilizing anticipated
tax rates and assessed valuation, and attach such information
as Exhibit A hereto.

- G. Describe and estimate any other one-time municipal revenues (not including fees payable
to the Agency) that the Project will create:

Building Permit Fees in connection with renovation of Project Facility

PART V. PROJECT SCHEDULE

- A. If applicable, has construction/reconstruction/renovation work on the Project begun? If
YES, indicate the percentage of completion: NO

1. (a) Site clearance	YES <u> </u>	NO <u> </u>	<u> </u> % complete
(b) Environmental Remediation	YES <u> </u>	NO <u> </u>	<u> </u> % complete
(c) Foundation	YES <u> </u>	NO <u> </u>	<u> </u> % complete

(d) Footings	YES ____	NO ____	____ % complete
(e) Steel	YES ____	NO ____	____ % complete
(f) Masonry	YES ____	NO ____	____ % complete
(g) Interior	YES ____	NO ____	____ % complete
(h) Other (describe below):	YES ____	NO ____	____ % complete

2. If NO to all of the above categories, what is the proposed date of commencement of construction, reconstruction, renovation, installation or equipping of the Project?

The renovation work should commence no later than January 1, 2018.

- B. Provide an estimate of time schedule to complete the Project and when the first use of the Project is expected to occur:

The renovation work should take approximately 6-8 months, at which time the first use of the Project by the co-Applicant, Delta Sheet Metal Corp., should occur.

PART VI. ENVIRONMENTAL IMPACT

- A. What is the expected environmental impact of the Project? (Complete the attached Environmental Assessment Form (Schedule G)).

See attached Environmental Assessment Form

- B. Is an environmental impact statement required by Article 8 of the N.Y. Environmental Conservation Law (i.e., the New York State Environmental Quality Review Act)?

YES ____

NO X

- C. Please be advised that the Agency may require at the sole cost and expense of the Applicant the preparation and delivery to the Agency of an environmental report in form and scope satisfactory to the Agency, depending on the responses set forth in the

Environmental Assessment Form. If an environmental report has been or is being prepared in connection with the Project, please provide a copy.

- D. The Applicant authorizes the Agency to make inquiry of the United States Environmental Protection Agency, the New York State Department of Environmental Conservation or any other appropriate federal, state or local governmental agency or authority as to whether the Project site or any property adjacent to or within the immediate vicinity of the Project site is or has been identified as a site at which hazardous substances are being or have been used, stored, treated, generated, transported, processed, handled, produced, released or disposed of. The Applicant will be required to secure the written consent of the owner of the Project site to such inquiries (if the Applicant is not the owner), upon request of the Agency.

THE UNDERSIGNED HEREBY CERTIFIES, under penalties of perjury, that the answers and information provided above and in any schedule, exhibit or statement attached hereto are true, accurate and complete, to the best of the knowledge of the undersigned.

Name of
Applicant: Delta Sheet Metal Corp.

Signature: 
Name: Peter Pappas Jr.
Title: President
Date: June 26, 2017

Sworn to before me this 26th
day of June, 2017



Notary Public

ELDORA PATRICK
Notary Public, State of New York
No. 01PA6232428
Qualified in New York County
Commission Expires 12/15/2018

Environmental Assessment Form. If an environmental report has been or is being prepared in connection with the Project, please provide a copy.

- D. The Applicant authorizes the Agency to make inquiry of the United States Environmental Protection Agency, the New York State Department of Environmental Conservation or any other appropriate federal, state or local governmental agency or authority as to whether the Project site or any property adjacent to or within the immediate vicinity of the Project site is or has been identified as a site at which hazardous substances are being or have been used, stored, treated, generated, transported, processed, handled, produced, released or disposed of. The Applicant will be required to secure the written consent of the owner of the Project site to such inquiries (if the Applicant is not the owner), upon request of the Agency.

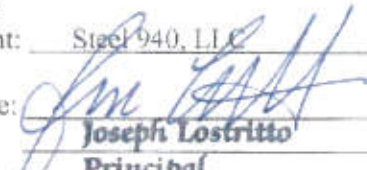
THE UNDERSIGNED HEREBY CERTIFIES, under penalties of perjury, that the answers and information provided above and in any schedule, exhibit or statement attached hereto are true, accurate and complete, to the best of the knowledge of the undersigned.

Name of
Applicant: Steel 940, LLC
Signature: 
Name: Joseph Lostritto
Title: Principal
Date: 6/29/17

Sworn to before me this 29
day of JUNE, 2017

Notary Public

ANNA C BRUNO
Notary Public State of NY
No. 01865033039
Qualified in Nassau County
Commission Expires January 2, 2018

CERTIFICATIONS AND ACKNOWLEDGMENTS OF THE APPLICANT

FIRST:

The Applicant hereby certifies that, if financial assistance is provided by the Agency for the proposed project, no funds of the Agency (i) shall be used in connection with the Project for the purpose of preventing the establishment of an industrial or manufacturing plant or for the purpose of advertising or promotional materials which depict elected or appointed government officials in either print or electronic media, (ii) be given to any group or organization which is attempting to prevent the establishment of an industrial or manufacturing plant within the State.

SECOND:

The Applicant hereby certifies that no member, manager, principal, officer or director of the Applicant or any affiliate thereof has any blood, marital or business relationship with any member of the Agency (or any member of the family of any member of the Agency).

THIRD:

The Applicant hereby certifies that neither the Applicant nor any of its affiliates, nor any of their respective partners, members, shareholders or other equity owners (other than equity owners of publicly-traded companies), nor any of their respective employees, officers, directors, or representatives (i) is a person or entity with whom United States persons or entities are restricted from doing business under regulations of the Office of Foreign Asset Control (OFAC) of the Department of the Treasury, including those named on OFAC's Specially Designated and Blocked Persons List, or under any statute, executive order or other governmental action, or (ii) has engaged in any dealings or transactions or is otherwise associated with such persons or entities.

FOURTH:

The Applicant hereby acknowledges that the Agency shall obtain and hereby authorizes the Agency to obtain credit reports and other financial background information and perform other due diligence on the Applicant and/or any other entity or individual related thereto, as the Agency may deem necessary to provide the requested financial assistance.

FIFTH:

The Applicant hereby certifies that each owner, occupant or operator that would receive financial assistance with respect to the proposed Project is in substantial compliance with applicable federal, state and local tax, worker protection and environmental laws, rules and regulations.

SIXTH:

The Applicant hereby acknowledges that the submission to the Agency of any knowingly false or knowingly misleading information may lead to the immediate termination of any financial assistance and the recapture from the Applicant of an amount equal to all or any part of any tax exemption claimed by reason of the Agency's involvement in the Project.

SEVENTH:

The Applicant hereby certifies that, as of the date of this Application, the Applicant is in substantial compliance with all provisions of Article 18-A of the General Municipal Law, including, but not limited to, the provisions of Section 859-a and Section 862(1) thereof.

EIGHTH:

(i) Does the Project propose the creation of housing?

YES _____ NO X

If YES, how many units? _____

If YES, the Applicant hereby certifies that:

- (a) the Applicant has adopted a Fair Housing/Equal Housing Opportunity Policy substantially in the form of Exhibit B to this Application;
- (b) the proposed Project complies with applicable fair housing laws and that eligibility criteria for housing in any part of the Project will not include any residency requirements or preferences, including durational ones, age restrictions (unless for senior housing permitted by law), or other discriminatory criteria;
- (c) the Applicant (1) has posted its Fair Housing/Equal Housing Opportunity Policy publicly; and (2) will display fair housing law posters for consumers in its rental or sales office(s), in a form substantially similar to the model fair housing posters attached to this Application as Exhibit C (the Agency will provide applicants with fair housing law posters for display upon request by an applicant); and
- (d) key employees of the Applicant in charge of marketing and rental of the Project have completed (or will complete within one year of closing) four (4) hours of fair housing training provided by Long Island Housing Services ("LIHS") at a reasonably acceptable time and locations and at no additional cost to the Applicant. In the event LIHS declines to provide or make available reasonably acceptable no-cost fair housing training, the provisions of this Certification VIII(i)(d) shall cease to be of any force and effect.

(ii) If YES to (i) above, does the Project propose the creation of "affordable" or "workforce" housing ("Affordable Housing")?

YES _____ NO _____

If YES, the Applicant hereby certifies that the Applicant (1) has adopted a non-discriminatory affirmative marketing plan that meets the criteria set forth in Exhibit D to this Application; and (2) will submit such marketing plan to the Agency in writing prior to closing.

If YES, answer the following questions:

(a) What portion of the Project would consist of Affordable Housing (e.g., number of units)?

(b) What are the eligibility requirements for the Affordable Housing?

(c) Cite the specific source of such eligibility requirements (e.g., federal, state or local law).

Name of
Applicant: Delta Sheet Metal Corp.

By: 
Name: Peter Pappas Jr.
Title: President

June 26th 2017
Eldora Patrick

ELDORA PATRICK
Notary Public, State of New York
No. 01PA6232428
Qualified in New York County
Commission Expires 12/13/2018

(b) What are the eligibility requirements for the Affordable Housing?

(c) Cite the specific source of such eligibility requirements (e.g., federal, state or local law).

Name of
Applicant: Steel 940, LLC

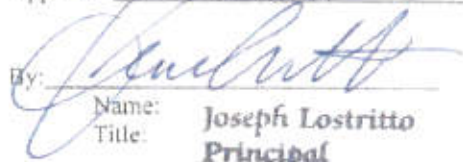
By: 
Name: **Joseph Lostritto**
Title: **Principal**

**CERTIFICATION AND AGREEMENT
WITH RESPECT TO FEES AND COSTS**

Capitalized terms used but not otherwise defined in this Certification and Agreement shall have the meanings assigned to such terms in the Application.

The undersigned, being duly sworn, deposes and says, under penalties of perjury, as follows: that I am the chief executive officer or other representative authorized to bind the Applicant named in the attached application for financial assistance ("Application") and that I hold the office specified below my signature at the end of this Certification and Agreement, that I am authorized and empowered to deliver this Certification and Agreement and the Application for and on behalf of the Applicant, that I am familiar with the contents of said Application (including all schedules, exhibits and attachments thereto), and that said contents are true, accurate and complete to the best of my knowledge and belief.

The grounds of my belief relative to all matters in the Application that are not based upon my own personal knowledge are based upon investigations I have made or have caused to be made concerning the subject matter of this Application, as well as upon information acquired in the course of my duties and from the books and records of the Applicant.

As an authorized representative of the Applicant, I acknowledge and agree on behalf of the Applicant that the Applicant hereby releases the Nassau County Industrial Development Agency, its members, officers, servants, attorneys, agents and employees (collectively, the "Agency") from, agrees that the Agency shall not be liable for and agrees to indemnify, defend (with counsel selected by the Agency) and hold the Agency harmless from and against any and all liability, damages, causes of actions, losses, costs or expenses incurred by the Agency in connection with: (A) examination and processing of, and action pursuant to or upon, the Application, regardless of whether or not the Application or the financial assistance requested therein are favorably acted upon by the Agency, (B) the acquisition, construction, reconstruction, renovation, installation and/or equipping of the Project by the Agency, and (C) any further action taken by the Agency with respect to the Project; including, without limiting the generality of the foregoing, (i) all fees and expenses of the Agency's general counsel, bond counsel, economic development consultant, real property tax valuation consultant and other experts and consultants (if deemed necessary or advisable by the Agency), and (ii) all other expenses incurred by the Agency in defending any suits, actions or proceedings that may arise as a result of any of the foregoing. If, for any reason whatsoever, the Applicant fails to conclude or consummate necessary negotiations or fails within a reasonable or specified period of time to take reasonable, proper or requested action or withdraws, abandons, cancels, or neglects the Application or if the Applicant is unable to find buyers willing to purchase the total bond issue required or is unable to secure other third party financing or otherwise fails to conclude the Project, then upon presentation of an invoice by the Agency, its agents, attorneys or assigns, the Applicant shall pay to the Agency, its agents, attorneys or assigns, as the case may be, all fees and expenses reflected in any such invoice.

As an authorized representative of the Applicant, I acknowledge and agree on behalf of the Applicant that each of the Agency's general counsel, bond counsel, economic development consultant, real property tax valuation consultant and other experts and consultants is an intended third-party beneficiary of this Certification and Agreement, and that each of them may (but shall not be obligated to) enforce the provisions of the immediately preceding paragraph, whether by lawsuit or otherwise, to collect the fees and expenses of such party or person incurred by the Agency (whether or not first paid by the Agency) with respect to the Application.

Upon successful closing of the required bond issue or other form of financing or Agency assistance, the Applicant shall pay to the Agency an administrative fee set by the Agency (which amount is payable at closing) in accordance with the following schedule:

- (A) Taxable Bond Issues Six-tenths (6/10) of one percent (1%) for the first twenty million dollars (\$20,000,000) of total project costs and, if applicable, two-tenths (2/10) of one percent (1%) for any additional amounts in excess of twenty million dollars (\$20,000,000) of total project costs.
- (B) Tax-Exempt Bond Issues – Six-tenths (6/10) of one percent (1%) of total project costs.
- (C) Straight-Lease Transactions Six-tenths (6/10) of one percent (1%) for the first twenty million dollars (\$20,000,000) of total project costs and, if applicable, two-tenths (2/10) of one percent (1%) for any additional amounts in excess of twenty million dollars (\$20,000,000) of total project costs
- (D) General Counsel Fee – One-tenth (1/10) of one percent (1%) of total project costs, with a minimum fee of \$2,000.
- (E) All Initial Transactions - Two Thousand Five Hundred Dollars (\$2,500) closing compliance fee payable at closing and One Thousand Dollars (\$1,000) per year (or part thereof) administrative fee, payable in advance, at the closing for the first year (or part thereof) and on January 1st of each year for the term of the financing. The annual service fee is subject to periodic review and may be adjusted from time to time in the discretion of the Agency.
- (F) Refundings – The Agency fee shall be determined on a case-by-case basis.
- (F) Assumptions – The Agency fee shall be determined on a case-by-case basis.
- (G) Modifications – The Agency fee shall be determined on a case-by-case basis.

The Agency's bond counsel fees and expenses are payable at closing and are based on the work performed in connection with the Project.

The Agency's bond counsel's fees, general counsel fee and the administrative fees may be considered as a cost of the Project and included as part of any resultant financing, subject to compliance with applicable law.

Upon the termination of the financing of the Project, Applicant agrees to pay all costs in connection with any conveyance by the Agency to the Applicant of the Agency's interest in the Project and the termination of all related Project documents, including the fees and expenses of the Agency's general counsel, bond counsel, and all applicable recording, filing or other related fees, taxes and charges.

I further acknowledge and agree on behalf of the Applicant that, in the event the Agency shall have used all of its available tax-exempt bond financing allocation from the State of New York, if applicable, and shall accordingly be unable to obtain an additional allocation for the benefit of the Applicant, the Agency shall have no liability or responsibility as a result of the inability of the Agency to issue and deliver tax-exempt bonds for the benefit of the Applicant.

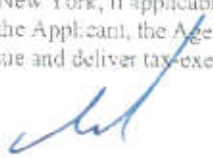
X
Name: Peter Pappas Jr.
Title: President

Subscribed and affirmed to me this 26th
day of June, 2017

Notary Public

ELDORA PATRICK
Notary Public, State of New York
No. 01PA6232428
Qualified in New York County
Commission Expires 12/31/18

I further acknowledge and agree on behalf of the Applicant that, in the event the Agency shall have used all of its available tax-exempt bond financing allocation from the State of New York, if applicable, and shall accordingly be unable to obtain an additional allocation for the benefit of the Applicant, the Agency shall have no liability or responsibility as a result of the inability of the Agency to issue and deliver tax-exempt bonds for the benefit of the Applicant.

Steel 940, LLC

Name:
Title:

Joseph Lostritto
Principal

Subscribed and affirmed to me this 29
day of June, 2017

Notary Public

ANNA C. BRUNO
Notary Public State of NY
No. 016R6053939
Qualified in Nassau County
Commission Expires January 2, 2018

TABLE OF SCHEDULES:

<u>Schedule</u>	<u>Title</u>	<u>Complete as Indicated Below</u>
A.	Tax-Exempt Bond Manufacturing Questionnaire	If Applicant checked "YES" in Part I, Question H of Application, if applicable[[
B.	New York State Financial and Employment Requirements for Industrial Development Agencies	All applicants
C.	Guidelines for Access to Employment Opportunities	All applicants
D.	Anti-Raiding Questionnaire	If Applicant checked "YES" in Part I, Question O.2. of Application
E.	Retail Questionnaire	If Applicant checked "YES" in Part II, Question Q of Application
F.	Applicant's Financial Attachments, consisting of:	All applicants
	1. Applicant's financial statements for the last two fiscal years (unless included in Applicant's annual reports).	
	2. Applicant's annual reports (or Form 10-K's) for the two most recent fiscal years.	
	3. Applicant's quarterly reports (Form 10-Q's) and current reports (Form 8-K's) since the most recent Annual Report, if any.	
	4. In addition, attach the financial information described above in items F1, F2, and F3 of any anticipated Guarantor of the proposed transaction, if different than the Applicant, including the personal financial statement of any anticipated Guarantor that is a natural person.	
G.	Environmental Assessment Form	All applicants
H.	Form NYS-45-MN	All applicants
I.	Other Attachments	As required

TAX-EXEMPT BOND MANUFACTURING QUESTIONNAIRE

(To be completed by the Applicant if the Applicant checked "YES" in Part I, Question H of the Application for Financial Assistance, if applicable).

Please complete the following questions for each facility to be financed. Use additional pages as necessary.

1. Describe the production process which occurs at the facility to be financed.

2. Allocate the facility to be financed by function (expressed in square footage) (e.g., production line, employee lunchroom, offices, restrooms, storage, warehouse, loading dock, repair shop, parking, research, sales, etc.) and location in relation to production (e.g., same building, adjacent land or building, off-site, etc.). Please attach blueprints of the facility to be financed.

<u>FUNCTION</u>	<u>LOCATION</u>	<u>SQ. FOOTAGE</u>
<hr/>	<hr/>	<hr/>
<hr/>	<hr/>	<hr/>
<hr/>	<hr/>	<hr/>

TOTAL

3. Of the space allocated to offices above, identify by function (e.g., executive offices, payroll, production, etc.) and location in relation to production (e.g., same building, adjacent land or building, off-site, etc.).

<u>FUNCTION</u>	<u>LOCATION</u>	<u>SQ. FOOTAGE</u>
<hr/>	<hr/>	<hr/>
<hr/>	<hr/>	<hr/>
<hr/>	<hr/>	<hr/>

TOTAL

4. Of the space allocated to storage or warehousing above, identify the square footage and location of the areas devoted to storage of the following:

SQ. FOOTAGE

LOCATION

Raw Materials used
for production of
manufactured goods

Finished product storage

Component parts of
goods manufactured at
the facility

Purchased component
parts

Other (specify)

TOTAL

5. List raw materials used at the facility to be financed in the processing of the finished product(s).

6. List finished product(s) which are produced at the facility to be financed.

The UNDERSIGNED HEREBY CERTIFIES that the answers and information provided above and in any statement attached hereto are true and correct.

Name of
Applicant:

Signature:
Name:
Title:
Date:

**NEW YORK STATE FINANCIAL AND EMPLOYMENT REPORTING
REQUIREMENTS FOR INDUSTRIAL DEVELOPMENT AGENCIES**

- A. Pursuant to applicable law, the Agency requires the completion of an Initial Employment Plan (see Schedule C) and a year-end employment plan status report, both of which shall be filed by the Nassau County Industrial Development Agency (the "Agency") with the New York State Department of Economic Development. The Project documents will require the Applicant to provide such report to the Agency on or before February 11 of the succeeding year, together with such employment verification information as the Agency may require.

Except as otherwise provided by collective bargaining agreements, the Applicant agrees to list any new employment opportunities with the New York Department of Labor Community Services Division and the administrative entity of the service delivery area created by the Federal Job Training Partnership Act (P.L. 97-300), or any successor statute thereto (the "JTPA Entities"). In addition, except as otherwise provided by collective bargaining agreements, the Applicant, where practicable, will first consider persons eligible to participate in JTPA programs who shall be referred by the JTPA Entities for such new employment opportunities.

- B. The Applicant will be required to file annually a statement with the New York State Department of Taxation and Finance and the Agency of the value of all sales or use tax exemptions claimed in connection with the Project by reason of the involvement of the Agency.

- C. The following information must be provided for all bonds issued, outstanding or retired during the year:

Name, address and owner of the project; total amount of tax exemptions granted (broken out by state and local sales tax, property taxes, and mortgage recording tax); payments in lieu of taxes made; total real estate taxes on the Project prior to exemption; number of jobs created and retained, and other economic benefits realized.

Date of issue; interest rate at end of year; bonds outstanding at beginning of year; bonds issued during year; principal payments made during year; bonds outstanding at end of year; federal tax status; and maturity date(s).

Failure to provide any of the aforesaid information will constitute a DEFAULT under the Project documents to be entered into by the Agency and the Applicant in connection with the proposed Project.

Please sign below to indicate that the Applicant has read and understood the above and agrees to provide the described information on a timely basis.

Name of Applicant: Delta Sheet Metal Corp.
Signature: 
Name: Peter Pappas Jr.
Title: President
Date: June 26, 2017

Signed to before me this 26th day
June 2017
Eldora Patrick

ELDORA PATRICK
Notary Public, State of New York
No. 01PA6232428
Qualified in New York County
Commission Expires 12/3/2018

GUIDELINES FOR ACCESS TO EMPLOYMENT OPPORTUNITIES**INITIAL EMPLOYMENT PLAN**

Prior to the expenditure of bond proceeds or the granting of other financial assistance, the Applicant shall complete the following initial employment plan:

Applicant Name: Delta Sheet Metal Corp.

Address: 39-35 Skillman Avenue, Long Island City, NY 11104

Type of Business: Sheet metal manufacturing/warehouse

Contact Person: Peter J. Pappas, Jr. Tel. No.: 917-699-1551

Please complete the following table describing the projected full-time equivalent employment plan for the proposed Project following receipt of financial assistance:

<u>Current and Planned Occupations</u>	<u>Present Jobs Per Occupation</u>	<u>Estimated Number of Full Time Equivalent Jobs After Completion of the Project:⁴</u>			<u>Estimate of Number of Residents of the LMA⁵ that would fill such jobs by the third year</u>
		<u>1 year</u>	<u>2 years</u>	<u>3 years</u>	
<u>Management</u>	<u>2</u>	<u>2</u>	<u>2</u>	<u>2</u>	<u>1</u>
<u>Professional/Union</u>	<u>31</u>	<u>31</u>	<u>34</u>	<u>38</u>	<u>1</u>
<u>Administrative</u>					
<u>Production</u>	<u>65</u>	<u>65</u>	<u>68</u>	<u>71</u>	<u>8</u>
<u>Supervisor/Laborer</u>	<u>213</u>	<u>213</u>	<u>215</u>	<u>216</u>	<u>27</u>
<u>Laborer</u>					
<u>Independent Contractor</u>					

⁴ NOTE: Convert part-time jobs into FTE's for evaluation and reporting purposes by dividing the number of part-time jobs by two (2).

⁵ The "LMA" means the Local Market Area, which is defined by the Agency as Nassau and Suffolk Counties. The Labor Market Area is the same as the Long Island Economic Development Region, as established pursuant to Section 230 of the New York State Economic Development Law.

Other (describe) _____

Please indicate the number of temporary construction jobs anticipated to be created in connection with the acquisition, construction and/or renovation of the Project: 10

Please indicate the estimated hiring dates for the new jobs shown above and any special recruitment or training that will be required:

January 1, 2019

Are the Applicant's employees currently covered by a collective bargaining agreement?

YES X

NO _____

IF YES, Union Name and Local: Local 28

Please note that the Agency may utilize the foregoing employment projections, among other things, to determine the financial assistance that will be offered by the Agency to the Applicant. The Applicant acknowledges that the transaction/bond documents may include a covenant by the Applicant to retain the above number of jobs, types of occupations and amount of payroll with respect to the proposed project.

Attached hereto as Schedule II is a true, correct and complete copy of the Applicant's most recent Quarterly Combined Withholding, Wage Reporting, and Unemployment Insurance Return (Form NYS-45-MN). Upon request of the Agency, the Applicant shall provide such other or additional information or documentation as the Agency may require with respect to the Applicant's current employment levels in the State of New York.

The UNDERSIGNED HEREBY CERTIFIES that the answers and information provided above and in any statement attached hereto are true, correct and complete.

Name of
Applicant:

Delta Sheet Metal Corp.

Signature:

A

Name:

Peter Pappas Jr.

Title:

President

Date:

June 26, 2017

Witnessed this 26th day
June 2017
Eldora Patrick

ANTI-RAIDING QUESTIONNAIRE

(To be completed by Applicant if Applicant checked "YES" in Part I, Question O of the Application for Financial Assistance)

- A. Will the completion of the Project result in the removal of a plant or facility of the Applicant, or of a proposed user, occupant or tenant of the Project, or a relocation of any employee of the Applicant or of a proposed user, occupant or tenant of the Project, from an area in New York State (but outside of Nassau County) to an area within Nassau County?

YES X

NO _____

If the answer to Question A is YES, please provide the following information:

Address of the to-be-removed plant or facility or the plants or facilities from which employees are relocated:
39-35 Skillman Avenue, Long Island City, NY 11004

Names of all current users, occupants or tenants of the to-be-removed plant or facility: Delta Sheet Metal Corp. and affiliated entities

- B. Will the completion of the Project result in the abandonment of one or more plants or facilities of the Applicant, or of a proposed user, occupant or tenant of the Project, located in an area of the State of New York other than in Nassau County?

YES _____

NO X

If the answer to Question B is YES, please provide the following information:

Addresses of the to-be-abandoned plants or facilities: _____

Names of all current occupants of the to-be-abandoned plants or facilities:

- C. Has the Applicant contacted the local industrial development agency at which its current plants or facilities in New York State are located with respect to the Applicant's intention to move or abandon such plants or facilities?

YES ☐

NO ☒

If the answer to Question C is YES, please provide details in a separate attachment.

IF THE ANSWER TO EITHER QUESTION A OR B IS "YES", ANSWER QUESTIONS D AND E.

- D. Is the Project reasonably necessary to preserve the competitive position of the Applicant, or of a proposed user, occupant or tenant of the Project, in its industry?

YES ☒

NO ☐

- E. Is the Project reasonably necessary to discourage the Applicant, or a proposed user, occupant or tenant of the Project, from removing such plant or facility to a location outside of the State of New York?

YES ☒

NO ☐

IF THE ANSWER TO EITHER QUESTION D OR E IS "YES", PLEASE PROVIDE DETAILS IN A SEPARATE ATTACHMENT. [SEE SCHEDULE I HEREOF]

Accordingly, the Applicant certifies that the provisions of Section 862(1) of the General Municipal Law will not be violated if financial assistance is provided by the Agency for the proposed Project.

NOTE: If the proposed Project involves the removal or abandonment of a plant or facility of the Applicant, or a proposed user, occupant or tenant of the Project, within the State of New York, notification will be made by the Agency to the chief executive officer(s) of the municipality or municipalities in which such plant or facility was located.

THE UNDERSIGNED HEREBY CERTIFIES that the answers and information provided above and in any statement attached hereto are true, correct and complete.

Name of Applicant: Delta Sheet Metal Corp.

Signature: ☒ [Signature]
Name: Peter Pappas Jr.
Title: President
Date: June 26, 2017

[Signature]
June 26, 2017
Eldora Patrick
Notary Public

RETAIL QUESTIONNAIRE

(To be completed by Applicant if Applicant checked either "YES" in Part II, Question Q of the Application for Financial Assistance)

- A. Will any portion of the Project (including that portion of the cost to be financed from equity or sources other than Agency financing) consist of facilities or property that are or will be primarily used in making retail sales to customers who personally visit the Project?

YES _____

NO _____

For purposes of Question A, the term "retail sales" means (i) sales by a registered vendor under Article 28 of Tax Law of the State of New York (the "Tax Law") primarily engaged in the retail sale of tangible personal property (as defined in Section 1101(b)(4)(i) of the Tax Law), or (ii) sales of a service to customers who personally visit the Project.

- B. If the answer to Question A is YES, what percentage of the cost of the Project (including that portion of the cost to be financed from equity or sources other than Agency financing) will be expended on such facilities or property primarily used in making retail sales of goods or services to customers who personally visit the Project?

_____ %

- C. If the answer to Question A is YES, and the amount entered for Question B is greater than 33.33%, indicate whether any of the following apply to the Project:

1. Is the Project likely to attract a significant number of visitors from outside the economic development region (i.e., Nassau and Suffolk Counties) in which the Project is or will be located?

YES _____

NO _____

2. Is the predominant purpose of the Project to make available goods or services which would not, but for the Project, be reasonably accessible to the residents of the city, town or village within which the Project will be located, because of a lack of reasonably accessible retail trade facilities offering such goods or services?

YES _____

NO _____

3. Will the Project be located in one of the following: (a) an area designated as an empire zone pursuant to Article 18-B of the General Municipal Law; or (b) a census tract or block numbering area (or census tract or block numbering area contiguous thereto) which, according to the most recent census data, has (i) a poverty rate of at least 20% for the year in which the data relates, or at least 20% of the households receiving public assistance, and (ii) an unemployment rate of at least 1.25 times the statewide unemployment rate for the year to which the data relates?

YES _____

NO _____

If the answer to any of the subdivisions 1 through 3 of Question C is YES, attach details.

- D. If the answer to any of the subdivisions 2 through 3 of Question C is YES, will the Project preserve permanent, private sector jobs or increase the overall number of permanent, private sector jobs in the State of New York? If YES, attach details.

YES _____

NO _____

- E. State percentage of the Applicant's annual gross revenues comprised of each of the following:

Retail Sales: _____%

Services: _____%

- F. State percentage of Project premises utilized for same:

Retail Sales: _____%

Services: _____%

The UNDERSIGNED HEREBY CERTIFIES that the answers and information provided above and in any statement attached hereto are true, correct and complete.

Name of
Applicant: _____

Signature: _____

Name: _____

Title: _____

Date: _____

APPLICANT'S FINANCIAL ATTACHMENTS

ENVIRONMENTAL ASSESSMENT FORM

Short Environmental Assessment Form

Part 1 - Project Information

Instructions for Completing

Part 1 - Project Information. The applicant or project sponsor is responsible for the completion of Part 1. Responses become part of the application for approval or funding, are subject to public review, and may be subject to further verification. Complete Part 1 based on information currently available. If additional research or investigation would be needed to fully respond to any item, please answer as thoroughly as possible based on current information.

Complete all items in Part 1. You may also provide any additional information which you believe will be needed by or useful to the lead agency; attach additional pages as necessary to supplement any item.

Part 1 - Project and Sponsor Information							
Name of Action or Project: Delta Sheet Metal Corp.							
Project Location (describe, and attach a location map): 999 South Oyster Bay Road, Hicksville, NY							
Brief Description of Proposed Action: Acquisition of Property located at 999 South Oyster Bay Road, Hicksville, New York, by Steel 940, LLC and 940 RE Company LL, lease of building to Delta Sheet Metal Corp. for use as a sheet metal/duct fabrication facility and renovation of existing facility							
Name of Applicant or Sponsor: Delta Sheet Metal Corp.		Telephone: 212-243-2555					
		E-Mail: ppappasjr@pjmechanical.com					
Address: 39-35 Skillman Avenue							
City/PO: Long Island City		State: NY	Zip Code: 11104				
1. Does the proposed action only involve the legislative adoption of a plan, local law, ordinance, administrative rule, or regulation? If Yes, attach a narrative description of the intent of the proposed action and the environmental resources that may be affected in the municipality and proceed to Part 2. If no, continue to question 2.			<table border="1" style="width: 100%; border-collapse: collapse;"> <tr> <td style="text-align: center;">NO</td> <td style="text-align: center;">YES</td> </tr> <tr> <td style="text-align: center;"><input checked="" type="checkbox"/></td> <td style="text-align: center;"><input type="checkbox"/></td> </tr> </table>	NO	YES	<input checked="" type="checkbox"/>	<input type="checkbox"/>
NO	YES						
<input checked="" type="checkbox"/>	<input type="checkbox"/>						
2. Does the proposed action require a permit, approval or funding from any other governmental Agency? If Yes, list agency(s) name and permit or approval: Nassau County Industrial Development Agency			<table border="1" style="width: 100%; border-collapse: collapse;"> <tr> <td style="text-align: center;">NO</td> <td style="text-align: center;">YES</td> </tr> <tr> <td style="text-align: center;"><input type="checkbox"/></td> <td style="text-align: center;"><input checked="" type="checkbox"/></td> </tr> </table>	NO	YES	<input type="checkbox"/>	<input checked="" type="checkbox"/>
NO	YES						
<input type="checkbox"/>	<input checked="" type="checkbox"/>						
3.a. Total acreage of the site of the proposed action?		3.05 acres					
b. Total acreage to be physically disturbed?		-0- acres					
c. Total acreage (project site and any contiguous properties) owned or controlled by the applicant or project sponsor?		3.05 acres					
4. Check all land uses that occur on, adjoining and near the proposed action.							
<input type="checkbox"/> Urban <input type="checkbox"/> Rural (non-agriculture) <input checked="" type="checkbox"/> Industrial <input checked="" type="checkbox"/> Commercial <input checked="" type="checkbox"/> Residential (suburban) <input type="checkbox"/> Forest <input type="checkbox"/> Agriculture <input type="checkbox"/> Aquatic <input type="checkbox"/> Other (specify): _____ <input type="checkbox"/> Parkland							

5. Is the proposed action, a. A permitted use under the zoning regulations?	NO <input type="checkbox"/>	YES <input checked="" type="checkbox"/>	N/A <input type="checkbox"/>
b. Consistent with the adopted comprehensive plan?	<input type="checkbox"/>	<input checked="" type="checkbox"/>	<input type="checkbox"/>
6. Is the proposed action consistent with the predominant character of the existing built or natural landscape?	NO <input type="checkbox"/>	YES <input checked="" type="checkbox"/>	
7. Is the site of the proposed action located in, or does it adjoin, a state listed Critical Environmental Area? If Yes, identify: _____	NO <input checked="" type="checkbox"/>	YES <input type="checkbox"/>	
8. a. Will the proposed action result in a substantial increase in traffic above present levels?	NO <input checked="" type="checkbox"/>	YES <input type="checkbox"/>	
b. Are public transportation service(s) available at or near the site of the proposed action?	<input type="checkbox"/>	<input checked="" type="checkbox"/>	
c. Are any pedestrian accommodations or bicycle routes available on or near site of the proposed action?	<input type="checkbox"/>	<input checked="" type="checkbox"/>	
9. Does the proposed action meet or exceed the state energy code requirements? If the proposed action will exceed requirements, describe design features and technologies: _____	NO <input type="checkbox"/>	YES <input checked="" type="checkbox"/>	
10. Will the proposed action connect to an existing public/private water supply? If No, describe method for providing potable water: _____	NO <input type="checkbox"/>	YES <input checked="" type="checkbox"/>	
11. Will the proposed action connect to existing wastewater utilities? If No, describe method for providing wastewater treatment: _____	NO <input type="checkbox"/>	YES <input checked="" type="checkbox"/>	
12. a. Does the site contain a structure that is listed on either the State or National Register of Historic Places?	NO <input checked="" type="checkbox"/>	YES <input type="checkbox"/>	
b. Is the proposed action located in an archeological sensitive area?	<input type="checkbox"/>	<input type="checkbox"/>	
13. a. Does any portion of the site of the proposed action, or lands adjoining the proposed action, contain wetlands or other waterbodies regulated by a federal, state or local agency?	NO <input checked="" type="checkbox"/>	YES <input type="checkbox"/>	
b. Would the proposed action physically alter, or encroach into, any existing wetland or waterbody? If Yes, identify the wetland or waterbody and extent of alterations in square feet or acres: _____	<input checked="" type="checkbox"/>	<input type="checkbox"/>	
14. Identify the typical habitat types that occur on, or are likely to be found on the project site. Check all that apply: <input type="checkbox"/> Shoreline <input type="checkbox"/> Forest <input type="checkbox"/> Agricultural/grasslands <input type="checkbox"/> Early mid-successional <input type="checkbox"/> Wetland <input type="checkbox"/> Urban <input checked="" type="checkbox"/> Suburban			
15. Does the site of the proposed action contain any species of animal, or associated habitats, listed by the State or Federal government as threatened or endangered?	NO <input checked="" type="checkbox"/>	YES <input type="checkbox"/>	
16. Is the project site located in the 100 year flood plain?	NO <input checked="" type="checkbox"/>	YES <input type="checkbox"/>	
17. Will the proposed action create storm water discharge, either from point or non-point sources? If Yes, a. Will storm water discharges flow to adjacent properties? <input type="checkbox"/> NO <input type="checkbox"/> YES	NO <input checked="" type="checkbox"/>	YES <input type="checkbox"/>	
b. Will storm water discharges be directed to established conveyance systems (runoff and storm drains)? If Yes, briefly describe: _____	<input type="checkbox"/> NO <input type="checkbox"/> YES		

18. Does the proposed action include construction or other activities that result in the impoundment of water or other liquids (e.g. retention pond, waste lagoon, dam)? If Yes, explain purpose and size: _____	NO	YES
	<input checked="" type="checkbox"/>	<input type="checkbox"/>
19. Has the site of the proposed action or an adjoining property been the location of an active or closed solid waste management facility? If Yes, describe: _____	NO	YES
	<input checked="" type="checkbox"/>	<input type="checkbox"/>
20. Has the site of the proposed action or an adjoining property been the subject of remediation (ongoing or completed) for hazardous waste? If Yes, describe: _____	NO	YES
	<input checked="" type="checkbox"/>	<input type="checkbox"/>
I AFFIRM THAT THE INFORMATION PROVIDED ABOVE IS TRUE AND ACCURATE TO THE BEST OF MY KNOWLEDGE Applicant/sponsor name: <u>Delta Sheet Metal Corp</u> Date: <u>June 21</u> 2017 Signature: 		

FORM NYS-45-MN

Attach most recent quarterly filing of Form NYS-45-MN, as well as the most recent fourth quarter filing. Please remove the employee social security numbers and note which employees are part-time.

OTHER ATTACHMENTS

Part I, Item N.

Peter J. Pappas, Jr., President and a member of the Board of Directors of Delta Sheet Metal Corp., is a member of the Planning Board of the Village of Upper Brookville.

Schedule D, Items D and E

- D. Is the Project reasonably necessary to preserve the competitive position of the Applicant, or of a proposed user, occupant or tenant of the Project, in its industry?

YES X

NO

- E. Is the Project reasonably necessary to discourage the Applicant, or a proposed user, occupant or tenant of the Project, from removing such plant or facility to a location outside of the State of New York?

YES X

NO

The Applicant's current lease in Long Island City is scheduled to expire in June 2019. Rents in Long Island City and throughout Queens have drastically increased in the years since the Applicant initially occupied its current premises and a reasonably priced rental in the area has become impossible to find. Therefore, the Applicant has found it necessary to expand its search for a new location for the period after its current rental will expire to additional areas within the tri-state area, which would allow the Applicant to continue to meet the demands of its existing customers in New York and New Jersey and to stay competitive in its industry. Applicant has considered industrial properties in Teterboro NJ and Jersey City NJ which have lower rent and tax costs and which would provide convenient access to construction sites in New Jersey and New York City where a significant part of Applicant's work takes place (see attached). However, with the IDA's assistance a relocation to Hicksville would likewise provide convenient access to New York City job sites and also make Long Island job sites more accessible, and as such, this Project would likewise serve these Applicant's main objectives of lower costs and convenient tri-state access.

Moreover, because Applicant is a union shop, in order to remain competitive in bidding on HVAC construction jobs against non-union competitors in New York and New Jersey, it is necessary that Applicant's real estate and tax costs be minimized which can only be achieved with the IDA's assistance in this Project.

By searching on LoopNet, you agree to the LoopNet Terms and Conditions.

Forsgate Industrial Partners

Andrew Moss — (201) 393-4311

Industrial Property For Lease

125 North St

125 North St, Teterboro, NJ 07608



Total Space Available:	220,883 SF
Rental Rate:	Negotiable
Min. Divisible:	150,000 SF
Property Type:	Industrial
Property Sub-type:	Warehouse
Construction Status:	Under Construction/Proposed
Building Size:	220,883 SF
Year Built:	2017
Lot Size:	13 AC
Zoning Description:	Industrial
Listing ID	18945017
Last Updated	12 days ago

[Find Out More...](#)

By searching on LoopNet, you agree to the [LoopNet Terms and Conditions](#).

Company Not Provided

Michael Yocco — (908) 337-3279

Industrial Property For Lease

79 Thomas McGovern Dr

79 Thomas McGovern Dr, Jersey City, NJ 07305

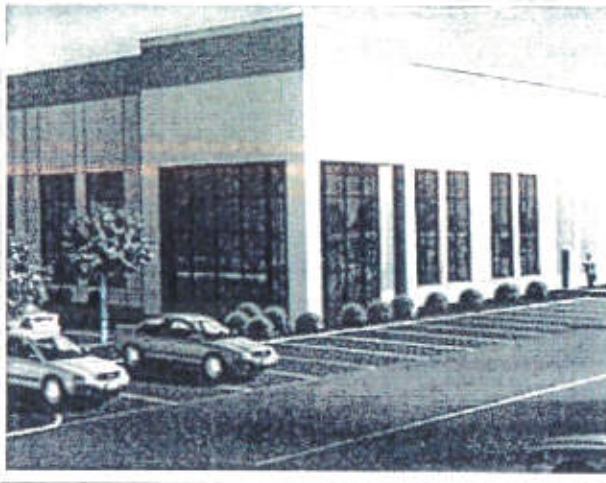

Rental Rate:	Negotiable
Property Type:	Industrial
Property Sub-type:	Distribution Warehouse
Construction Status:	Under Construction/Proposed
Building Size:	87,168 SF
Build to Suit:	Yes
Lot Size:	5 AC
Listing ID	20168156
Last Updated	67 days ago

[Find Out More ...](#)

Map of 79 Thomas McGovern Dr, Jersey City, NJ 07305 (Hudson County) [Hide Map](#)

By searching on LoopNet, you agree to the [LoopNet Terms and Conditions](#).



EXHIBIT A

Upon acceptance of the Application by the Agency for processing and completion of the Cost/Benefit Analysis, the Agency will attach a proposed PILOT Schedule hereto, together with an estimate of the net tax benefit/cost of the proposed PILOT Schedule.

NCIDA/Delta Sheet Metal Corp.
 PILOT Analysis
 940 South Oyster Bay Road, Hicksville, NY
 Section: 46; Block: N; Lot: 72
 (As of 7/1/17)

<u>Property</u>	<u>Tax Year</u>		<u>PILOT Payment</u>
<u>Base Year:</u>			
S: 46; B: N; L: 72	2017 General		\$160,696.80
	2017/18 School (est.) ¹		\$148,150.31
		Total Base Year PILOT (rounded to next highest dollar)	\$308,848.00
		PILOT Year	PILOT Payment²
		1	\$308,848
		2	\$308,848
		3	\$308,848
		4	\$308,848
		5	\$308,848
		6	\$311,103
		7	\$313,374
		8	\$315,661
		9	\$317,966
		10	\$320,287
		11	\$322,625
		12	\$324,980
		13	\$327,352
		14	\$329,742
		15	\$332,149
		16	\$334,574

¹ 2017/18 estimated school taxes are based on 2016/17 school taxes (\$145,989.66) increased by published 1.48% rate increase for the school district.

² PILOT Formula: The Total Base Year PILOT is payable without adjustment for a period of five (5) fiscal tax years followed by increases of 0.73% per annum (compounded), rounded to the nearest dollar.

			17	\$337,016
			18	\$339,476
			19	\$341,955
			20	\$344,451

Please note that the foregoing PILOT analysis is an initial draft only for the proposed transaction. The proposed transaction has not been approved by the members of the IDA and no representation or promise is made whether and/or when such approval may be obtained. Accordingly, nothing herein constitutes a commitment on the part of the IDA to enter into the proposed transaction or a commitment to commence or continue any negotiations with respect to the proposed transaction.

In addition, the attached is being transmitted to the IDA simultaneously herewith and, therefore, remains subject to their review and approval.